



A LESSON IN LOW ENERGY DESIGN ON THE
UTILIZATION OF ELECTRICITY – A CASE STUDY ON
THE FACULTY OF DESIGN AND ARCHITECTURE
BUILDING IN UNIVERSITY PUTRA MALAYSIA

BY

NURUL SHAFINAZ JAMEL

A dissertation submitted in fulfilment of the requirement for
the degree of Master of Science in Building Services
Engineering

Kulliyyah of Architecture and Environmental Design
International Islamic University Malaysia

JULY 2014

ABSTRACT

Several researchers have investigated the energy consumption of office buildings in Malaysia. In this study, energy consumption of low energy buildings, strategies, an overview of electricity usage in buildings, and performance evaluation of green buildings in Malaysia, will be conducted. The Faculty of Design and Architecture (FRSB), University Putra Malaysia (UPM) was selected as a case study for this research. The results of this study will become a reference for UPM, as the owner of the FRSB building, to become a pioneer of energy efficiency programs. These results will be compared with the Malaysian Code of Practice Standard for Energy Efficiency and Use of Renewable Energy for Non-Residential Building (MS 1525:2007); in order to identify compliance with that standard. This study will also identify the factors that contribute towards energy consumption for the FRSB building and provide recommendations for minimizing energy usage for education buildings; particularly in Kuala Lumpur, Malaysia, and create awareness for building designers and occupants alike. The findings will show that the FRSB building complied with MS 1525:2007, in terms of Overall Thermal Transfer Value (OTTV) and overall energy usage. The results presented in this study will confirm that this building's electricity usage comes mostly from air conditioning and lighting systems. This study will provide suggestions for using a Building Management System (BMS) to control overall energy usage and for the installation of photovoltaic panels; which may help to provide energy by itself. The recommendations provided will attempt to overcome the problems caused by occupant's behaviour towards energy use.

APPROVAL PAGE

I certify that I have supervised and read this study and that in my opinion it conforms to acceptable standards of scholarly presentation and is fully adequate, in scope and quality, as a dissertation for the degree of Master of Science in Building Services Engineering.

.....
Maisarah Ali
Supervisor

I certify that I have read this study and that in my opinion it conforms to acceptable standards of scholarly presentation and is fully adequate, in scope and quality, as a dissertation for the degree of Master of Science in Building Services Engineering.

.....
Noor Aziah Ariffin
Examiner

This dissertation was submitted to the Department of Building Technology and is accepted as a fulfilment of the requirement for the degree of Master of Science in Building Services Engineering.

.....
Nurul Hamiruddin Salleh
Head, Department of Architecture

This dissertation was submitted to the Kulliyah of Architecture and Environmental Design and is accepted as a fulfilment of the requirement for the degree of Master of Science in Building Services Engineering.

.....
Khairuddin Abdul Rashid
Dean, Kulliyah of Architecture and
Environmental Design

DECLARATION

I hereby declare that this dissertation is the result of my own investigations, except where otherwise stated. I also declare that it has not been previously or concurrently submitted as a whole of any other degrees at IIUM or other institutions.

Nurul Shafinaz Jamel

Signature :

Date :

INTERNATIONAL ISLAMIC UNIVERSITY MALAYSIA

**DECLARATION OF COPYRIGHT AND AFFIRMATION
OF FAIR USE OF UNPUBLISHED RESEARCH**

Copyright © 2014 by Nurul Shafinaz binti Jamel. All rights reserved.

**A LESSON IN LOW ENERGY DESIGN ON THE UTILIZATION OF
ELECTRICITY – A CASE STUDY ON THE FACULTY OF DESIGN AND
ARCHITECTURE BUILDING IN UNIVERSITY PUTRA MALAYSIA**

No part of this unpublished research may be reproduced, stored in a retrieval system, or transmitted, in any form or by any means, electronic, mechanical, photocopying, recording or otherwise without prior written permission of the copyright holder except as provided below.

1. Any material contained in or derived from this unpublished research may only be used by others in their writing with due acknowledgment.
2. IIUM or its library will have the right to make and transmit copies (print or electronic) for institutional and academic purposes.
3. The IIUM library will have the right to make, store in a retrieval system and supply copies of this unpublished research if requested by other universities and research libraries.

Affirmed by Nurul Shafinaz binti Jamel

.....

Signature

.....

Date

Dedicated to

My beloved father, mother, brothers, sisters and my love

ACKNOWLEDGEMENT

I would like to express my deep and sincere gratitude to my supervisor, Assoc. Prof. Ir. Dr. Maisarah Ali. Her wide knowledge and her logical way of thinking have been of great value for me. Her detailed and constructive comments, her understanding, support, encouraging and personal guidance have provided a good basis for the present thesis.

I wish to express my warm and sincere thanks to En Mohd Multazam Mohd Nor from GreenTech Malaysia who gave me important guidance during my task in energy audit, as well as his recommendations and ideas regarding energy efficiency in building.

I owe my most sincere gratitude to En Ahmad Fuad and Pn Yantimulea Ramli from Pejabat Pembangunan dan Pengurusan Aset, Universiti Putra Malaysia (UPM), who gave me the opportunity to have discussion with them in the Department and gave me untiring help in providing all the information needed during my study.

I wish to extend my warmest thanks to all friends at Faculty of Design and Architecture (FRSB), Pn Rafeah Md Daud and Pn Mazliana Mohamed Zin for their cooperation in helping me in getting the data.

I owe my loving thanks to my parents, Dato' Hj Jamel Ariffin and Datin Hjh Norsiah Mohd Yusuf. Without their du'a, encouragement and understanding it would have been impossible for me to finish this work. My special gratitude is due to my brothers, my sisters and their families for their loving support. My special thanks to the one I love, for his support and encouragement to keep my momentum till the end.

And last but not least, to all my friends who involved direct and indirectly for this study.

TABLE OF CONTENTS

Abstract.....	ii
Approval Page.....	iii
Declaration Page.....	iv
Copyright Page.....	v
Dedication.....	vi
Acknowledgement.....	vii
List of Tables.....	xi
List of Figures.....	xii
List of Abbreviations.....	xv
CHAPTER ONE : INTRODUCTION.....	1
1.1 Introduction.....	1
1.2 Background of Study.....	1
1.3 Problem Statement.....	3
1.4 Research Aims and Objectives.....	5
1.5 Research Questions.....	5
1.6 Research Methodology.....	6
1.6.1 Research Process.....	7
1.7 Significance of Study.....	8
1.7.1 Significance towards the Building Design Team.....	8
1.7.2 Significance towards the Building Stakeholders.....	8
1.8 Scope and Limitations.....	9
1.9 Outline of Thesis.....	9
CHAPTER TWO : LITERATURE REVIEW.....	10
2.1 Introduction.....	10
2.2 Sustainable Environment.....	10
2.3 Energy.....	12
2.3.1 Source of Energy in Malaysia.....	12
2.3.2 Energy Demand in Malaysia.....	14
2.4 Electricity.....	15
2.4.1 Electricity Consumption.....	16
2.4.2 Electricity Consumption in Malaysia.....	16
2.4.3 Electricity Demand in Malaysia.....	18
2.5 Electricity Usage in Building.....	19
2.5.1 Electricity Consumption for HVAC System.....	24
2.5.2 Electricity Saving Potential for HVAC System.....	25
2.6 Low Energy Building.....	26
2.6.1 Application of the Low Energy Building Techniques....	28
2.6.2 Low Energy Building in Malaysia.....	29
2.6.3 Case Study of Low Energy Building in Malaysia.....	30

2.6.3.1	Ministry of Energy, Green Technology and Water (Low Energy Office – LEO) Building, Putrajaya.....	32
2.6.3.2	Malaysia Energy Center (PTM) – Zero Energy Office (ZEO).....	34
2.6.3.3	Enterprise Building 3 (EB3), Cyberjaya.....	39
2.6.4	Building Management System.....	41
2.7	Green Building Performance Evaluation in Malaysia.....	42
2.7.1	Green Building Index (GBI).....	43
2.7.2	Green PASS.....	44
2.8	Thermal Comfort.....	45
2.8.1	Thermal Comfort in Hot and Humid Region.....	46
2.8.2	Thermal Comfort and Building Energy Consumption....	47
2.9	Malaysian Standard (MS 1525) : Code of Practice on Energy Efficiency and Use of Renewable Energy For Non-Residential Buildings.....	48
2.9.1	Background of MS 1525.....	49
2.9.2	Application of MS 1525.....	50
2.9.3	Air Condition and Mechanical Ventilation System.....	50
2.9.4	Lighting.....	51
2.10	Overall Thermal Transfer Value (OTTV).....	52
CHAPTER THREE : RESEARCH METHODOLOGY.....		54
3.1	Introduction.....	54
3.2	Research Design.....	54
3.3	Case Study.....	55
3.3.1	Faculty of Design and Architecture.....	57
3.3.2	Background of Serdang, Selangor.....	58
3.3.3	Climate and Weather.....	59
3.3.4	Location of FRSB.....	59
3.3.5	Building Design and Orientation.....	60
3.3.6	Building Material.....	64
3.3.7	Electrical Equipment/Appliances.....	68
3.3.8	Population.....	69
3.3.9	Usage of Classrooms and Studios.....	70
3.4	Energy Audit.....	70
3.5	Data On Energy Usage.....	72
3.5.1	Interview.....	72
3.5.2	Observation and Inspection.....	73
3.5.3	Data Logger.....	74
3.5.4	Calculation of OTTV.....	76
3.5.4.1	OTTV Equation.....	77
CHAPTER FOUR : DATA ANALYSIS AND FINDINGS.....		80
4.1	Introduction.....	80
4.2	Overall Thermal Transfer Value (OTTV) Calculation.....	80
4.2.1	Electrical Equipment.....	83

4.2.2	Lighting.....	83
4.2.3	Air Conditioning System.....	89
4.3	Illumination Reading.....	90
4.4	Overall Consumption of Electricity.....	92
4.4.1	Power in kW For A Week in Faculty of Design & Architecture Building (MSB 1).....	93
4.5	Energy Consumption Compared to MS1525.....	99
CHAPTER FIVE : CONCLUSION AND RECOMMENDATION.....		102
5.1	Introduction.....	102
5.2	Research Findings.....	102
5.2.1	Characteristic of Low Energy Building.....	102
5.2.2	Electrical Utilization Pattern For An Education Building.....	103
5.2.3	Minimization of The Energy Consumption For An Existing Building.....	103
5.3	Recommendations (Implementation Strategies).....	103
5.3.1	Building Management System (BMS).....	104
5.3.2	Usage of Lighting Controls.....	104
5.3.3	Installation of Photovoltaic Panel.....	105
5.4	Recommendation For Further Research.....	105
5.5	Conclusions.....	106
BIBLIOGRAPHY.....		107
APPENDIX.....		112
Appendix 1 : Climate Change Performance Index 2013.....		112
Appendix 2 : GBI Certified Data.....		114
Appendix 3 : FRSB's Floor Plans.....		116
Appendix 4 : Checklist on Electrical Equipment.....		121
Appendix 5 : Class Usage Timetable.....		125
Appendix 6 : OTTV Calculations.....		131
Appendix 7 : Details on Electrical Usage for Electrical Equipment.....		136
Appendix 8 : Details on Electrical Usage for Lighting System.....		140
Appendix 9 : Details on Electrical Usage for Air Conditioning System.....		144
Appendix 10 : Details on Observation of Each Spaces.....		148

LIST OF TABLES

<u>Table No.</u>		<u>Page No.</u>
2.1	Recommended average luminance level	51
2.2	Unit lighting power (including ballast loss) allowance	52
3.1	Shows the outbreak of population in the faculty	70
3.2	Solar correction factors	79
4.1	Total OTTV for FRSB building	82
4.2	The total power usage for electrical appliances in a week	83
4.3	The total power usage for lighting in a week	84
4.4	The usage of electricity for air conditioning system	89
4.5	Estimated rated power load	92
4.6	Comparison of data from the case study buildings and MS1525:2007	99
4.7	Comparison of data from the case study buildings and data from PTM	100

LIST OF FIGURES

<u>Figure No.</u>		<u>Page No.</u>
1.1	Research Process of this research	7
2.1	Malaysia's primary energy consumption in 2011	13
2.2	The projection of energy demand in Malaysia according to different sector	15
2.3	Electricity consumption in Malaysia from year 2006 to year 2010	17
2.4	Total energy end use for residential buildings in 2006	20
2.5	Total energy end use for commercial buildings in 2006	21
2.6	The facade of LEO building which designed using egg-crate concept	32
2.7	Another part of LEO building	34
2.8	Malaysia Energy Center (Zero Energy Office - ZEO) building	34
2.9	Atrium with glass semi-transparent PV modules	36
2.10	Monocrystalline PV modules on the carpark roof	36
2.11	Polycrystalline modules on the main roof	37
2.12	Diffused daylighting at the board room	38
2.13	The reflected daylight chimney provide efficient lighting to the interior	38
2.14	View of EB3 building in Cyberjaya	39
2.15	Recessed windows that minimising the direct sunlight into the building	40
3.1	The study flow diagram	55
3.2	Malaysia map showing the location of Kuala Lumpur	58

3.3	Map showing the location of Serdang from Kuala Lumpur	59
3.4	Showing the whole campus in red line and the location of the FRSB	60
3.5	Layout of the buildings	60
3.6	Orientation of the buildings	61
3.7	View of the courtyard and egg-crate window	61
3.8	Horizontal shading device for the windows	62
3.9	View of the First Floor Foyer	62
3.10	Another view of First Floor Foyer	63
3.11	Another view of First Floor Foyer	63
3.12	Pathway to the Galeri Serdang	64
3.13	View of Second Floor Foyer	64
3.14	The roofing material (the insulation underneath)	65
3.15	The Resource Center with concrete flat roofing	65
3.16	The casement windows for the Tutorial Rooms and Computer Labs	66
3.17	The glass façade for the Departments' Office	66
3.18	Internal façade of the studios	67
3.19	View of the fully glazed Serdang Gallery	67
3.20	External façade of the studios	68
3.21	Example of typical lecturer's room on the second floor with the standard electrical appliances provided for each room	69
3.22	Data logger has been clamped to the main supply in the MSB	74
3.23	The front panel of MSB that been clamped	75

3.24	The digital meter reader that was clamped to the MSB	75
3.25	The data logger machine	76
4.1	Showing the façade direction of the building	81
4.2	The corridor (entrance to the studio) that act as the overhang to the windows	85
4.3	The shading device on the external windows	85
4.4	The internal view of the studio using daylighting	86
4.5	The internal view of the studio using daylighting	86
4.6	The internal view of the studio with camera flash	87
4.7	The internal view of the studio with camera flash	87
4.8	The simulation of internal view showing the arrangement of the studio	88
4.9	The simulation of the studio view during night using illuminance	88
4.10	The simulation of the studio view during night using illuminance	89
4.11	The lux meter reading (without artificial lighting) for every 1 meter point in one of the Architecture Studio	90
4.12	Distribution of electricity usage for FRSB building	93
4.13	The graph showing reading of power consumption for a week	93
4.14	Load profile on Monday	94
4.15	Load profile on Tuesday	95
4.16	Load profile on Wednesday	95
4.17	Load profile on Thursday	96
4.18	Load profile on Friday	96
4.19	Load profile on Saturday	98
4.20	Load profile on Sunday	98

LIST OF ABBREVIATION

ACEM	Association of Consulting Engineers Malaysia
ASEAN	Association of Southeast Asian Nations
ASHRAE	American Society of Heating, Refrigerating and Air-Conditioning Engineers
BEI	Building Energy Index
BIPV	Building Integrated Photovoltaic
BMS	Building Management System
CCC	Certification of Completion and Compliance
CIDB	Construction
CO ₂	Carbon Dioxide
EB3	Enterprise Building 3
EE	Energy Efficiency
EIA	Energy Information Administration
EPA	U.S Environmental Protection Agency
EPU	Economic Planning Unit
FRSB	<i>Fakulti Rekabentuk dan Senibina</i> (Faculty of Design and Architecture)
GBI	Green Building Index
GHG	Green House Gases
HVAC	Heating, Ventilation and Air Conditioning
IEQ	Indoor Environment Quality
IPTA	<i>Institut Pengajian Tinggi Awam</i> (Public Higher Education Institution)
IPTS	<i>Institut Pengajian Tinggi Swasta</i> (Private Higher Education Institution)
KeTTHA	<i>Kementerian Tenaga, Teknologi Hijau dan Air</i> (Ministry of Energy, Green Technology and Water)
KPKT	<i>Kementerian Perumahan dan Kerajaan Tempatan</i> (Ministry of Housing and Local Government)
kWh	kiloWatt/hour
kWp	kiloWatt-peak
LEED	Leadership in Energy and Environmental Design
LEO	Low Energy Office
MEWC	Ministry of Energy, Water and Communication
MS1525	Malaysia Standard 1525
MSB	Main Switch Board
OTTV	Overall Thermal Transfer Value
PAM	<i>Pertubuhan Arkitek Malaysia</i>
PPPA	<i>Pejabat Pengurusan Pembangunan dan Aset</i>
PTM	<i>Pusat Tenaga Malaysia</i>
RH	Relative Humidity
RTTV	Roof Thermal Transfer Value
TWh	Terra Watt/hour
UBBL	Uniform Building By-Law
UNFCCC	United Nations Framework Convention on Climate Change
UPM	University Putra Malaysia
Wh	Watt/hour
ZEO	Zero Energy Office

CHAPTER ONE

INTRODUCTION

1.1 INTRODUCTION

This chapter was designed to present an overall introduction to this study. Section 1.2 describes the problem that our environment is facing regarding the impact of the operational energy used of buildings. Section 1.3 and 1.4 respectively clarifies the problem statement and the research aims and objectives of this study. Section 1.5 clarifies the research questions while section 1.6 is the elaboration of research methodology. Consequently, the significance of this study will be discussed in section 1.7 and subsequently, section 1.8 discussed the limitations of this study. Finally, section 1.9 presents the overall outline of this study.

1.2 BACKGROUND OF STUDY

Global warming is a serious problem facing the world today as well as the world in the future. In order to stop or reverse this problem, society must change, learn to be less harmful to the environment. Making buildings “green” would greatly impact this problem. There are many ways for this to be done and more ways are being developed rapidly. New developments are made every day in the field of engineering that are meant to save energy and protect the environment. This is a very important time to be conscious of energy consumption, due to global warming.

Reducing energy use in buildings is a critical component of meeting carbon reduction commitments. There are several ways of accomplishing this goal, each of which emphasizes actions by a different set of stakeholders. In this scenario,

architects, engineers and efficiency advocates are the major players, making technical improvements to existing buildings and designing new ones to higher standards. Reducing the operational energy use and increasing durability should be the main concerns of architect who wish to design and build “green” buildings. It has been suggested (Lstiburek, 2008) that 80% of a green architect’s concern should be directed towards reducing energy consumption during operation.

The solution to the problem begins with awareness of the importance of operational energy consumption to environmental damage, resource depletion, habitat destruction, and hence, to green buildings. Solutions will take many forms, but all will involve prediction of energy consumption and confirmation that the low energy building is actually built and operated as one (Straube, 2009).

Energy consumption should be measured in terms of environmental damage, such as carbon emissions, resource depletion, or habitat destruction. None of these are easily measured. However, every month, a uniformed people (meter readers) are deployed around the country to measure the energy used in buildings and this energy use data is remarkably precise, summarize into easy-to-read formats and send to the building owners.

The operational energy use of buildings is giving the biggest environmental impact. Green buildings, which must be low-energy buildings, need to be designed to respond to this reality. Despite the massive amount of evidence pointing to the importance of energy consumption to green design, designer and even rating program like LEED still seem fixated on material choices, not energy reduction (Straube, 2009). Perhaps the lack of attention to this critical issue is a result of the fact that architects are trained in the arrangement of spaces, massing, cultural influences and the selection of finishes.

Designing buildings that consume little operational energy is not a normal skillset but it requires much more quantitative understanding of heat transfer and radiation physics, weather and sun and mechanical equipment operational details than architects normally possess. Nevertheless, it is the architects that make most of the significant choices that impact energy consumption. The real savings from improved window technology, more efficient equipment, and better design tools have disguised the fact that we are wasting more energy because of over-ventilated, over-glazed and under-insulated buildings.

If a building's orientation, massing, window area or shading, insulation arrangements, and airtightness are not properly optimized, no amount of mechanical engineering, chilled slabs, natural ventilation or green materials can make the building a 'low-energy' building.

1.3 PROBLEM STATEMENT

Climate change is one of the results of global warming phenomenon. Buildings and the built environment contribute significantly to green house gas (GHG) emissions and hence the needs for better designs that reduce the overall contributions of the sector to climate change.

According to the Climate Change Performance Index 2013 (Appendix 1) prepared by Germanwatch and Climate Action Network in Europe, Malaysia ranked 55 in the 2013, compare to ranked 52 in 2009. Climate Change Performance Index is an instrument that evaluates and compares the climate protection performances of the 57 countries that are responsible for more than 90 percent of global energy-related CO₂ emissions. In terms of energy use per capita, Malaysia out surpasses other

ASEAN countries such as Vietnams, Philippines, Indonesia and Thailand (Dixon, 2009).

In order to reduce the emissions of GHG from the buildings, there are significant potential energy savings that can be achieved by building more energy efficient buildings in Malaysia. This is clearly seen through energy audit conducted by Pusat Tenaga Malaysia (PTM) to government buildings. Besides that, the implementation of Energy Management (EM) in order to optimize the use of energy by avoiding was or recovering unused energy in processes or facilities. This indicates the need for Malaysia to establish a roadmap for national energy saving. Although awareness of energy efficiency within building has to a certain extent been generated among Malaysian builders, architects and consultants, nevertheless the implementations aspect is still very weak.

The new buildings in Malaysia are somehow designed towards low energy building, but the main challenge is to turn an existing building to a low energy building. Although the implementation needs more cost to adapt the passive design to the building, the occupant themselves need to have an awareness on the importance of energy saving as well as to educate people on how to save the energy. There are many research that confirms that the occupant of the building itself is one of the factors that contributing the energy consumption level.

The current situations in Malaysia where the cost of energy; electricity is increasing due to the cost of production and supply of the energy are both getting higher year by year. Indirectly, it will affect the operational cost of the building. In order to sustain the overall cost, there should be a way to reduce the energy consumption of the building itself.

1.4 RESEARCH AIMS AND OBJECTIVES

The aim of this study is to find the average usage of energy consumption for an existing education building as a case study and to compare the result with the Standard that has been stated in the Malaysian Standard MS 1525 : Code of Practice on Energy Efficiency and Use of Renewable Energy for Non Residential Buildings. Furthermore, the findings will be used as the basis of recommendation towards low-energy building. In order to achieve these aims, the following objectives are listed :

- i. To identify the source and the pattern of energy usage in the building,
- ii. To verify the result from the case study whether it comply with MS 1525 or not, and
- iii. To provide recommendation/s on how to integrate low energy concept to the case study building so that it can comply with MS 1525.

1.5 RESEARCH QUESTION

In order to conduct this study and to achieve all the objectives listed, there are few research questions that must be answered to get better understanding and conclusion of the energy consumption of education buildings and to get the recommendation on how to minimize the usage of electricity. The research questions are :

- i. What is a low energy building?
 - a. What are the characteristics of low energy building?
 - b. What are the trend and the future of low energy building in Malaysia?
 - c. What is Malaysia Government saying about low energy building?

- d. How can we integrate the low energy concept to existing building?
 - e. What buildings in Malaysia are certified as low energy building? What are the characteristic of it?
 - ii. What is the electrical consumption pattern for an education building?
 - a. What are the sources of energy consumption for education building?
 - b. What is the average energy consumption of the building?
 - iii. What is Malaysia Standard MS 1525 : Code of Practice on Energy Efficiency and Use of Renewable Energy for Non Residential Buildings?
 - a. What are the characteristics of MS 1525?
 - b. What are the standards to be fulfilled in order to comply with it?

1.6 RESEARCH METHODOLOGY

This research essentially focuses on energy consumption for an academic building that must comply with MS 1525. Due to this matter, this author used the quantitative method, which the analysis will be from all the data collected from the case study building. In order to identify how this method will assist the researcher in achieving the research objectives, the main research framework, are briefly illustrated and explained in the following.

1.6.1 Research Process

The chart showing the research flow of the research explained below. The working conceptual model of this thesis is shown in Figure 1.1.

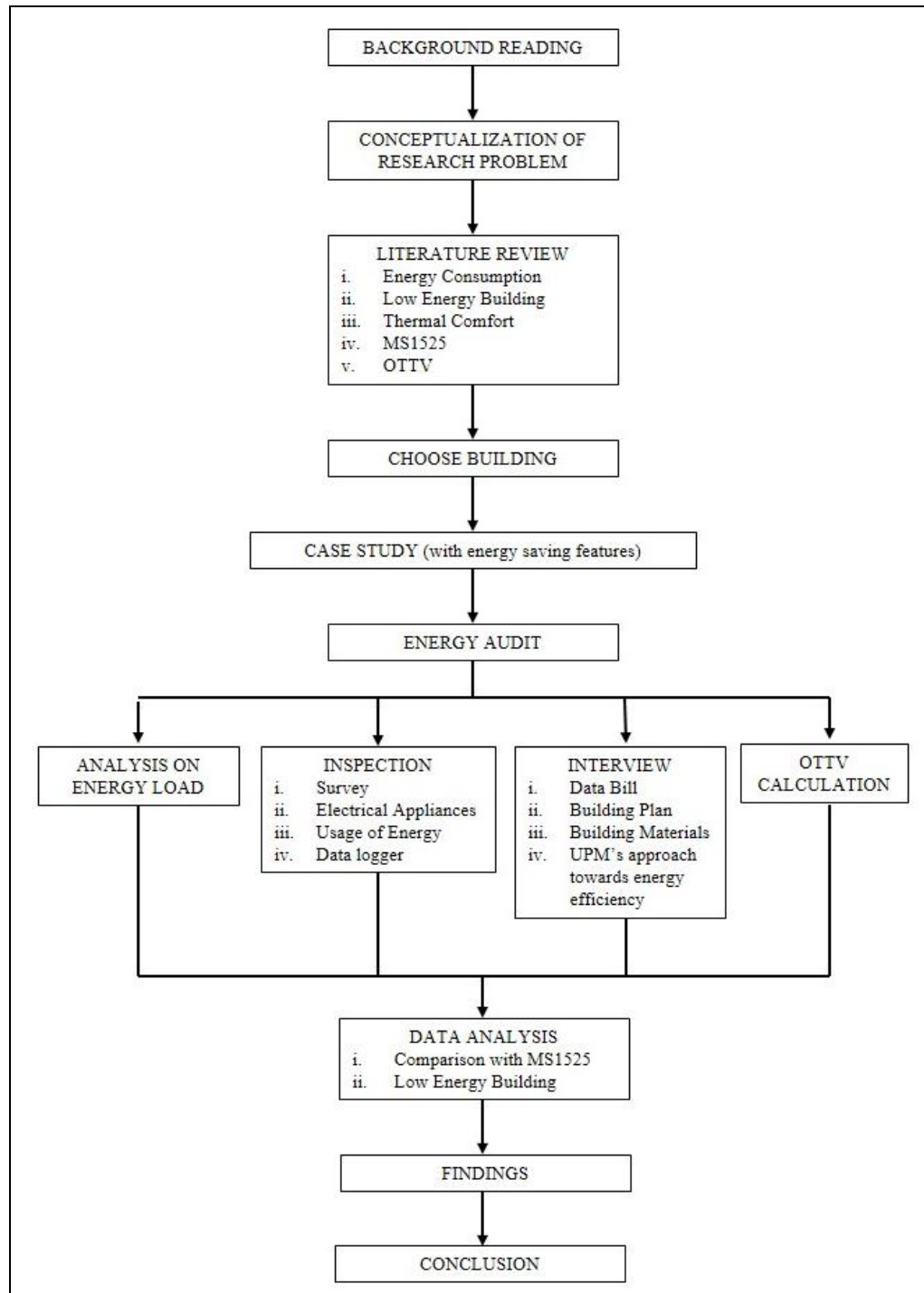

Figure 1.1 : Research Process of this research

1.7 SIGNIFICANCE OF STUDY

This study is to give general view on the use of electricity of academic buildings and the advantages of the low energy building, including the Malaysia Government views on this matter. Furthermore, the study may help to promote integrate the low energy concept to the existing building as this will assist the nation in achieving the aims in reducing energy consumption and the emissions of GHG to sustain the environment. The findings of the research are expected to make recommendation for better design strategies to the stakeholders and it will be beneficial to the owner particularly and to the whole environment generally as explained further below.

1.7.1 Significance Towards the Building Design Team

Studying the effectiveness of the low energy building design by providing the data that supporting the fact, is a satisfaction of achieving the goal in designing a low energy building. This information is useful for the design team as it provides the overview of effectiveness of the green design so that the design team can be implemented from the very beginning, which is at the planning stage.

1.7.2 Significance Towards the Building Stakeholders

The study shows the cost of energy usage for the building which can give an overview on how much they need to spend to run the building to run. This information hopefully will create awareness to the owner of the building in minimizing the energy consumption, and by doing so, it can minimize the effect to the environments as well by reducing the emissions of GHG to the atmosphere.

1.8 SCOPE AND LIMITATION OF THE STUDY

The study was concentrated and limited only to an existing education building that is partly glazed and fully air conditioned (split unit system). The building chosen is the Faculty of Design and Architecture, Universiti Putra Malaysia (UPM).

1.9 OUTLINE OF THESIS

The thesis is organized into five chapters. These are summarized as below :

Chapter One : Introduction

The first chapter introduces the thesis with the background of the research, problem statements, aim and objectives of the research, research questions posed, its significance and limitations, as well as the methodologies undertaken.

Chapter Two : Literature Review

The second chapter is a collection of reviews and current information related to this thesis. It gives information on the electricity, low energy building, the characteristic of low energy building, achieving low energy building for existing building, Green Building performance evaluation and thermal comfort. This chapter also provides an overview of MS 1525, as well as an overview regarding Overall Thermal Transfer Value (OTTV).

Chapter Three : Research Methodology

Chapter three describes the methodology used in this research which included the checklist, energy audit and the field work measurement.

Chapter Four : Data Finding and Analysis

This chapter is the analytical chapter where all the data collected from the checklist, energy audit and the field work measurement will be analyzed and discuss in order to